

ROAD INDEX

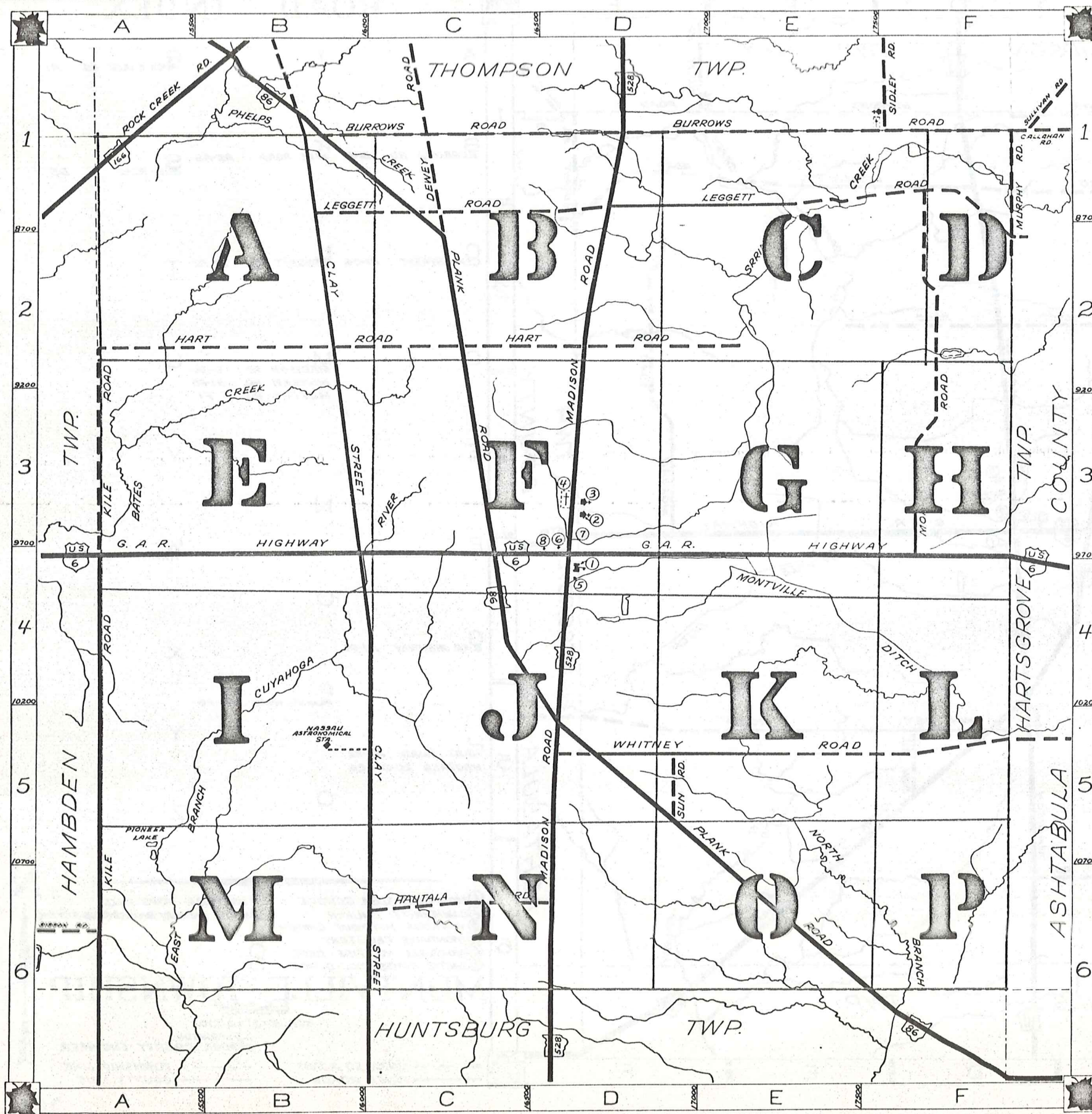

A	I	R	ROCK CREEK RD. A1
B	K	S	BURROWS RD. B1-F1 KILE ROAD A2-A6 SUN ROAD D5
C	L	T	CLAY STREET B1-C6 LEGGETT RD. B1-F2
D	M	U	MADISON RD. D1-D6 MORGAN RD. F1-F3 MURPHY RD. F1
E	V		
F	N	W	WHITNEY RD. D5-F5
G	O	X	G.A.R. HIGHWAY A4-F4
H	P	Y	PLANK ROAD B1-F6
I	Q	Z	HART ROAD A2-E2 HAUTALA ROAD C6

- ① MONTVILLE ELEM. SCHOOL
- ② COMMUNITY CHURCH
- ③ MONTVILLE METHODIST CHURCH
- ④ MONTVILLE CEMETERY
- ⑤ MONTVILLE VOL. FIRE DEPT.
- ⑥ UNITED STATES POST OFFICE
- ⑦ MONTVILLE TOWN HALL
- ⑧ STATE HIGHWAY GARAGE (SUB STATION)

MONTVILLE TOWNSHIP

SCALE: 1" = 2000'

O.J. ROBINSON
GEAUGA COUNTY ENGINEER

--- UNPAVED ROADS
--- PAVED ROADS
--- TOWNSHIP LINE
--- COUNTY LINE

ROAD INDEX

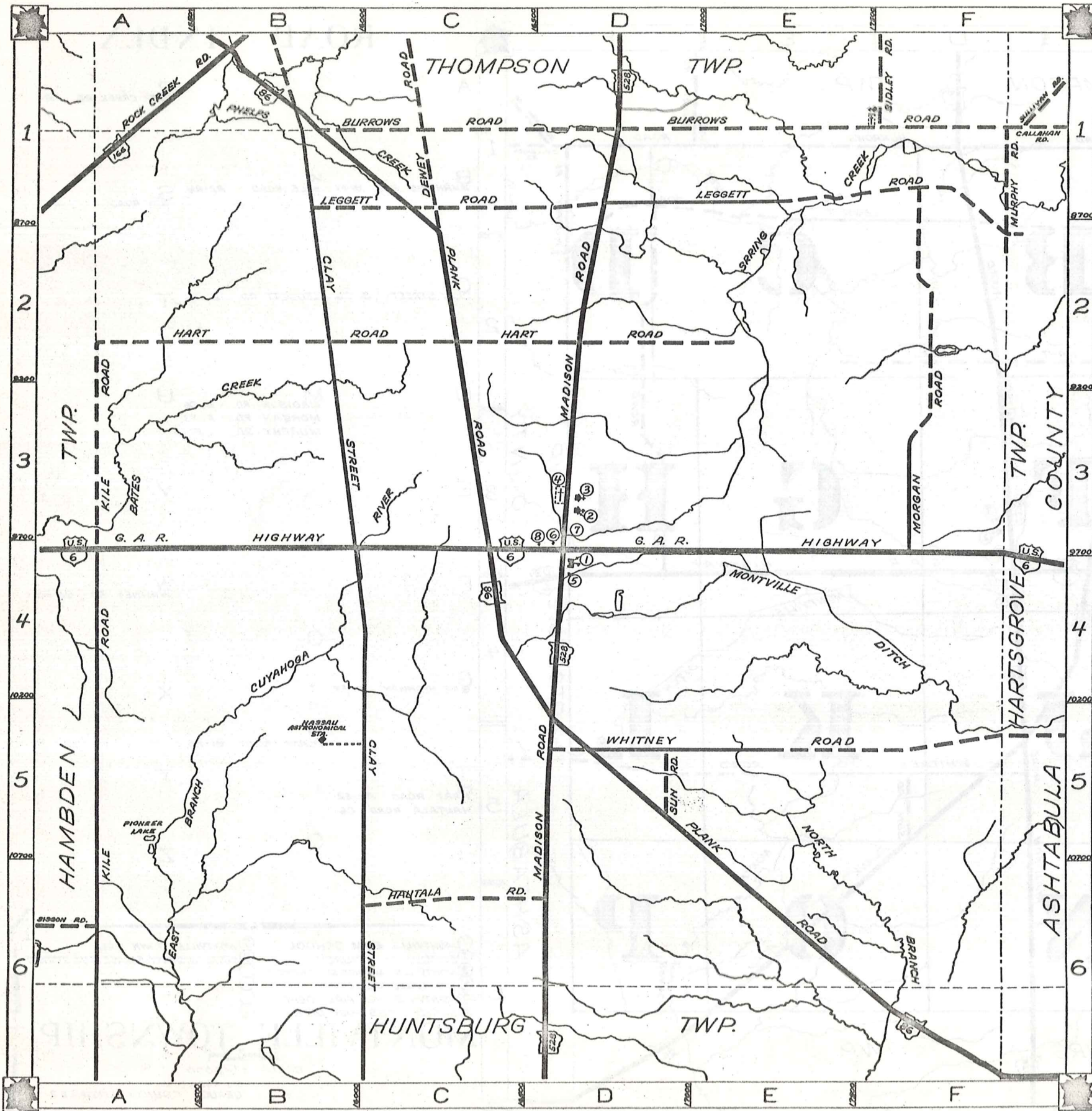

A	I	R	ROCK CREEK RD.	A1
B	BURROWS RD. BI-F1	K	KILE ROAD	A2-A6
		S	SUN ROAD	D5
C	CLAY STREET	L	LEGGETT RD.	BI-F2
		T		
D	MADISON RD.	DI-D6		U
	MORGAN RD.	FI-F3		
	MURPHY RD.	FI		
E		V		
F		N		
		W	WHITNEY RD.	D5-F5
G	G.A.R. HIGHWAY	A4-F4		X
		P	PLANK ROAD	BI-F6
H	HART ROAD	A2-E2		Y
	HAUTALA ROAD	C6		
		Q		
		Z		

- ① MONTVILLE ELEM. SCHOOL
- ② COMMUNITY CHURCH
- ③ MONTVILLE METHODIST CHURCH
- ④ MONTVILLE CEMETERY
- ⑤ MONTVILLE VOL. FIRE DEPT.
- ⑥ UNITED STATES POST OFFICE
- ⑦ MONTVILLE TOWN HALL
- ⑧ STATE HIGHWAY GARAGE (SUB STATION)

MONTVILLE TOWNSHIP
 SCALE: 1" = 2000'
 O.J. ROBINSON
 GEALGA COUNTY ENGINEER

--- UNPAVED ROADS --- TOWNSHIP LINE
 --- PAVED ROADS --- COUNTY LINE

THOMPSON TOWNSHIP

HAMB DEN TOWNSHIP

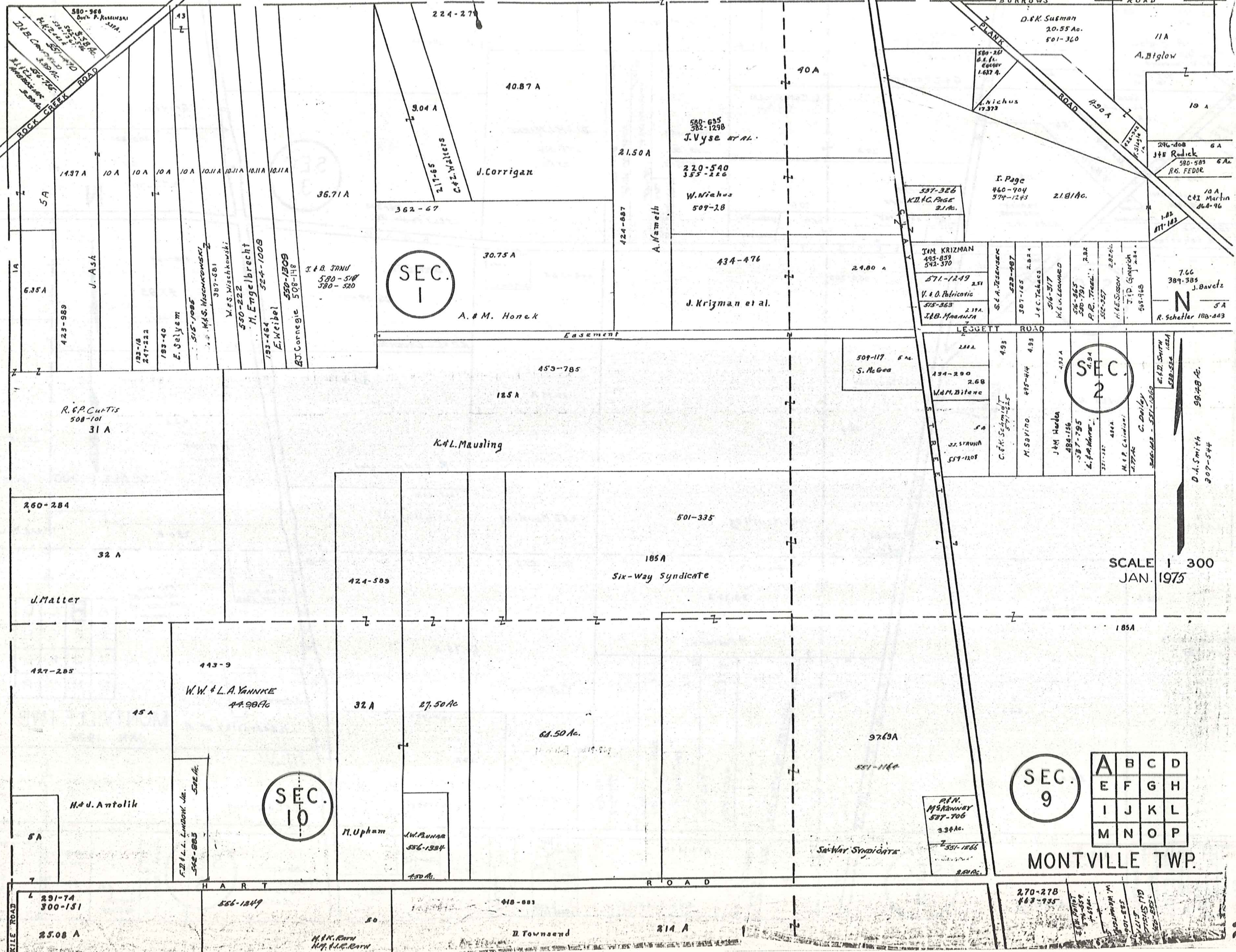

A	B	C	D
E	F	G	H
I	J	K	L
M	N	O	P

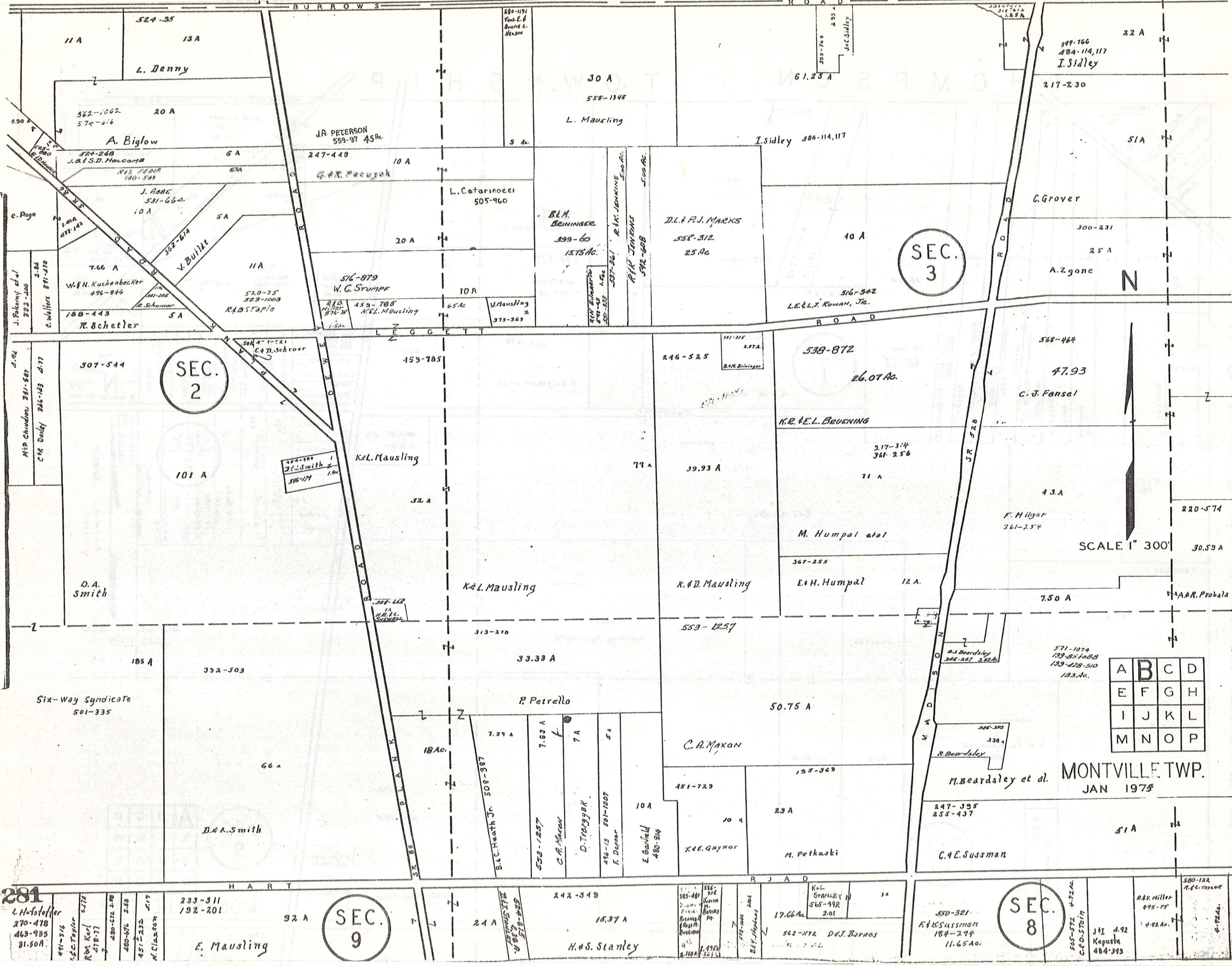

SEC. 2

SEC. 3

SEC. 9

SEC. 8

A	B	C	D
E	F	G	H
I	J	K	L
M	N	O	P

MONTVILLE TWP.
JAN 1975

SCALE 1" = 300'

BURROWS ROAD

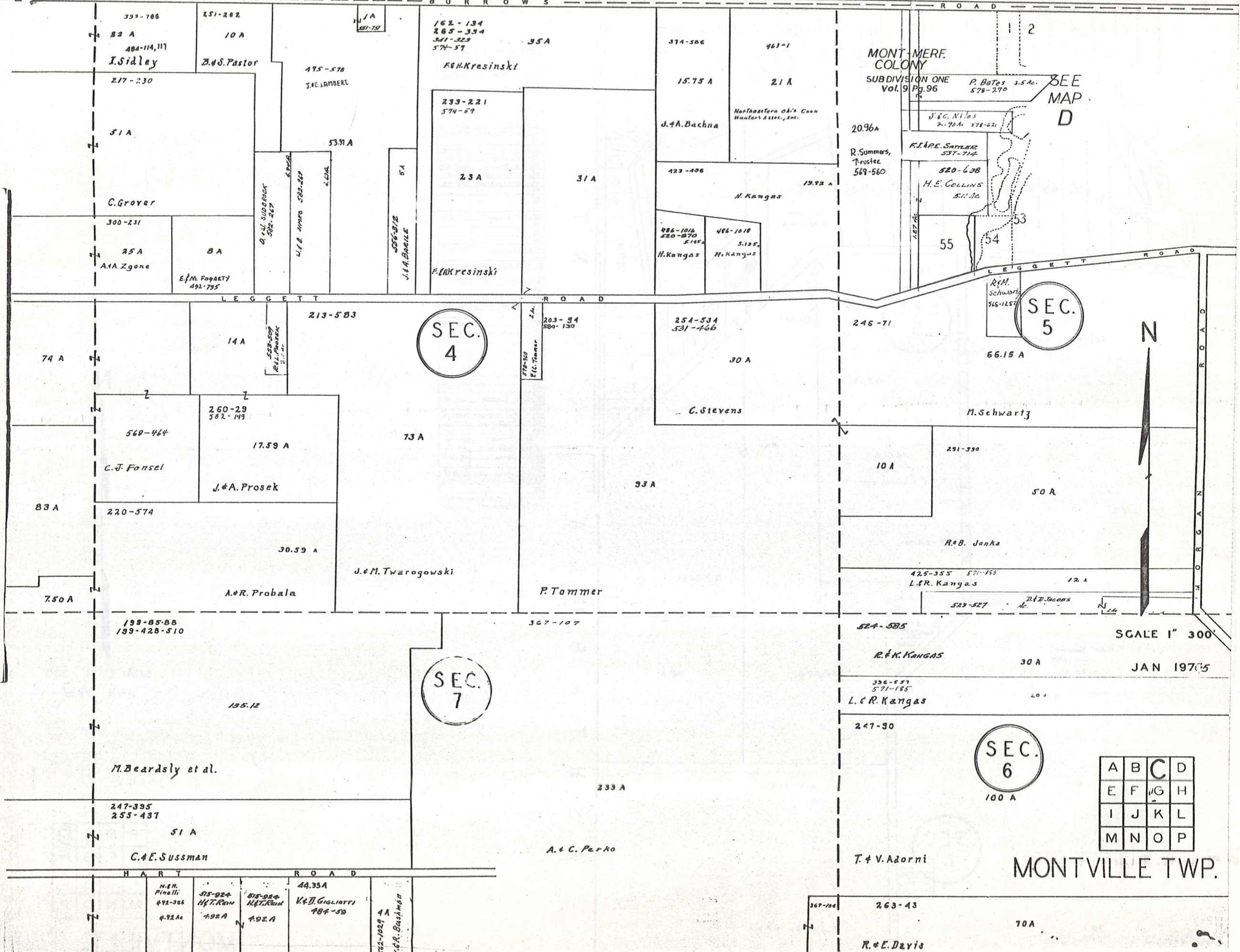

MONT-MERE COLONY
SUBDIVISION ONE
Vol. 9 Pg. 96
SEE MAP D

SEC. 4

SEC. 5

SEC. 7

SEC. 6

A	B	C	D
E	F	G	H
I	J	K	L
M	N	O	P

SCALE 1" 300'

JAN 1975

MONTVILLE TWP.

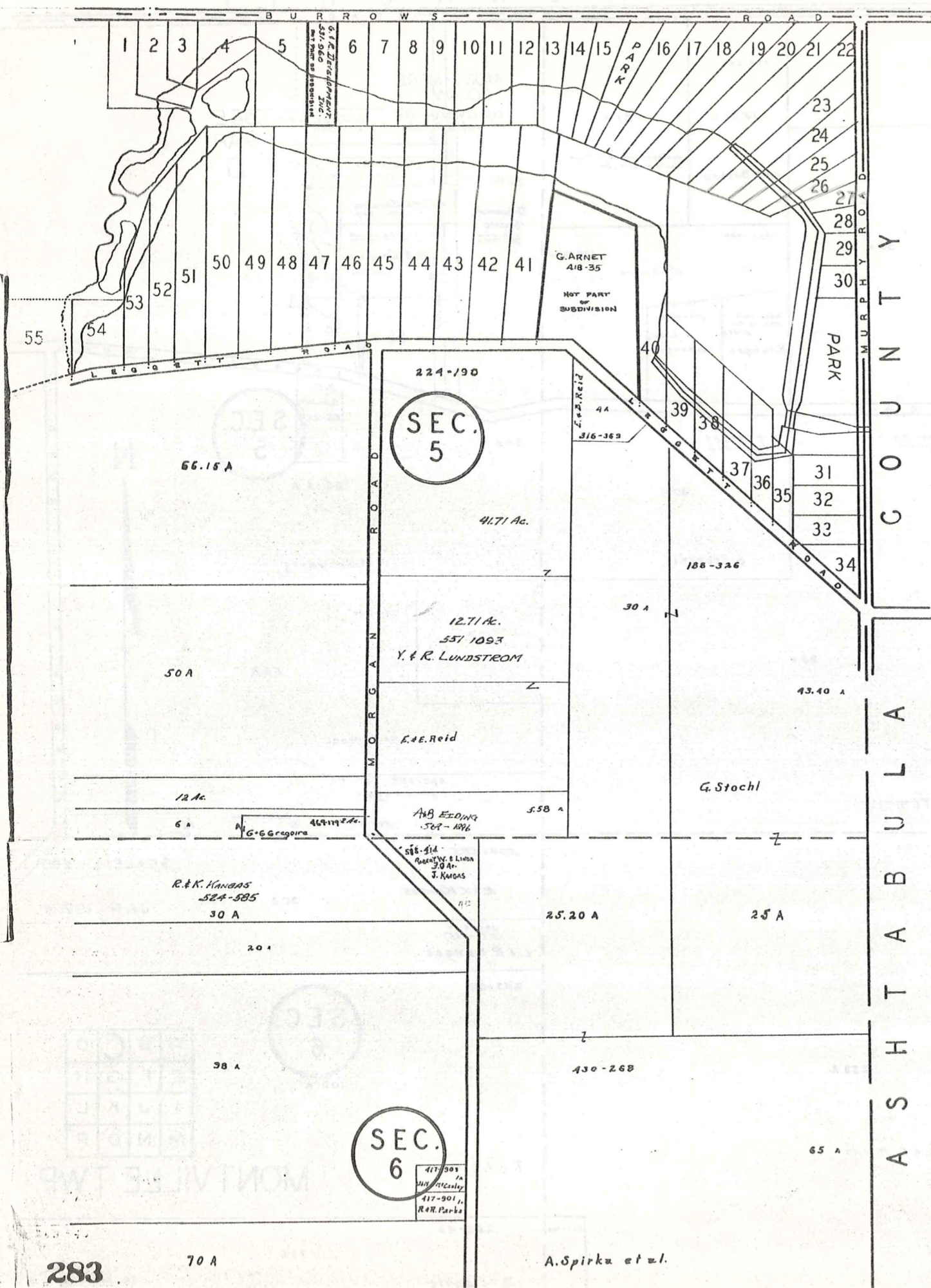

MONT-MERE COLONY	
SUBDIVISION ONE - Vol. 9 - Pg. 96	
1	
2	
3	M.E. BARNETT 558-1007
4	
5	G.F.S. SUBACK 558-1020
6	
7	J.W. BARNETT 558-1027
8	
9	E.D. MONTGOMERY 558-976
10	J.B. CLARK 576-665
11	
12	G.L. LIPPA 523-4041
13	R.H. LUCAS 531-801
14	B.H. BROWN 538-167
15	I.W. SLATKIN 552-517
16	W.H.M. JOHNSON 552-774
17	
18	
19	
20	G.L.S. GRUDLE 580-815
21	
22	
23	
24	
25	
26	
27	
28	
29	
30	
31	
32	
33	
34	
35	
36	
37	
38	
39	
40	
41	
42	
43	
44	
45	
46	
47	
48	
49	
50	
51	
52	
53	
54	
55	



SCALE 1" = 300'
JAN 1975

A	B	C	D
E	F	G	H
I	J	K	L
M	N	O	P

MONTVILLE TWP

H A M B D E N T O W N S H I P

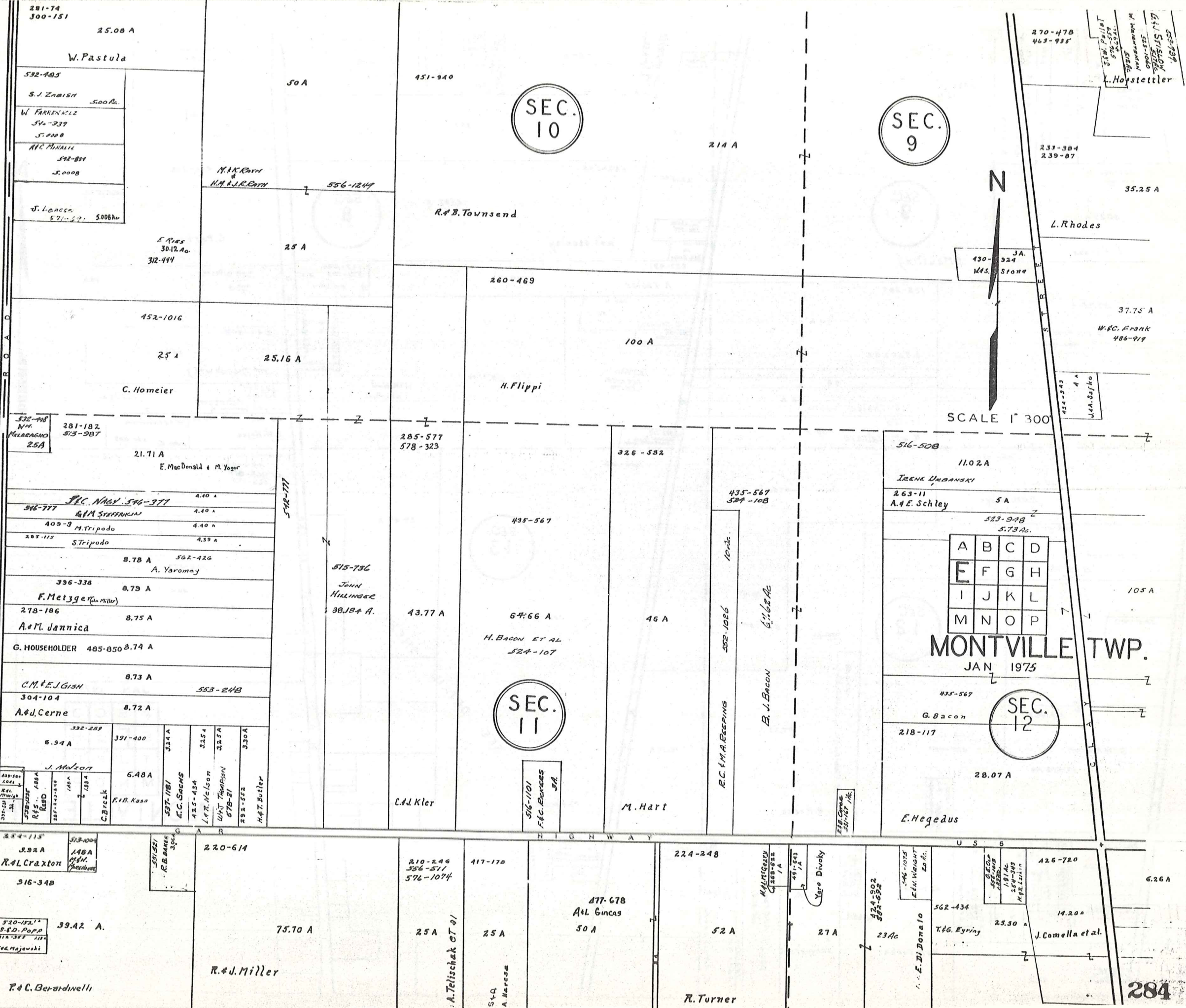

SEC. 10

SEC. 9

SEC. 11

SEC. 12

MONTVILLE TWP.

JAN 1975

A	B	C	D
E	F	G	H
I	J	K	L
M	N	O	P

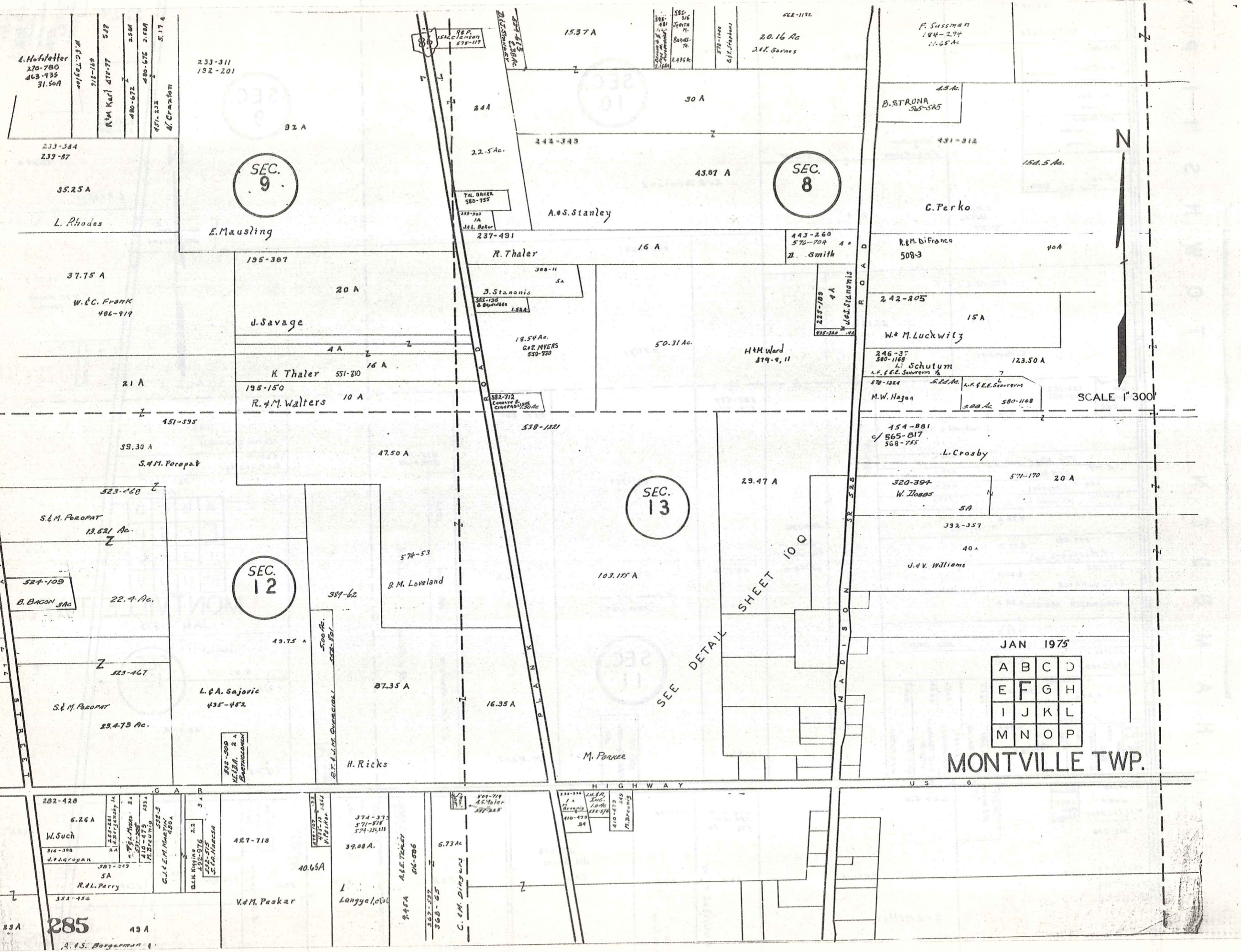

SEC. 9

SEC. 8

SEC. 12

SEC. 13



SCALE 1"=300'

JAN 1975

A	B	C	D
E	F	G	H
I	J	K	L
M	N	O	P

MONTVILLE TWP.

4. Hofletter 270-780 463-935 31.50A
 W.C. Taylor 471-316 517
 R.M. Karl 477-77 517
 2.58A 480-672 2.88A
 480-676 2.88A
 457-232 5.174
 A. Craziott
 233-311 192-201
 332 9
 32 A
 233-384 239-87
 35.25 A
 L. Rhodes
 E. Mausing
 195-387
 20 A
 J. Savage
 4 A
 K. Thaler 551-310 16 A
 195-150
 R. M. Walters 10 A
 451-595
 39.30 A
 S. M. Poropat
 523-468
 S. & M. Poropat 13.521 Ac.
 524-109
 B. Bacon 3.8A
 22.4 Ac.
 523-467
 S. & M. Poropat 23.473 Ac.
 43.75 A
 L. & A. Sajovic 435-482
 389-62
 500 Ac.
 R. T. & J. M. Overcical 500-101
 574-53
 B. M. Loveland
 87.35 A
 16.35 A
 H. Ricks
 15.37 A
 30 A
 22.5 Ac.
 242-343
 43.87 A
 A. S. Stanley
 237-491
 R. Thaler 16 A
 300-11
 B. Stanonis
 18.54 Ac.
 G. S. MYERS 559-330
 50.31 Ac.
 H. M. Ward 319-4, 11
 443-260 576-704 4 A
 D. Smith
 220-189 4 A
 J. Stanonis
 435-240 4 A
 20.16 Ac
 J. L. Barnes
 662-1172
 F. Sussman 194-294 11.65 Ac
 B. STRONA 365-575
 45 Ac
 431-312
 152.5 Ac.
 C. Perko
 R. M. Di Franco 508-3 40 A
 242-205
 15 A
 W. M. Luckwitz
 246-37 580-1168
 L. F. Schutum
 578-1324 5.22 Ac
 L. F. Schutum
 M. W. Hagan 2.08 Ac 580-1168
 123.50 A
 154-881 565-817 568-755
 L. Crosby
 571-170 20 A
 320-394
 W. Jones 5A
 392-357
 40 A
 J. V. Williams
 29.47 A
 103.175 A
 M. Parker
 231-324 1 A
 L. H. P. Inc. 100 Ac
 410-479 1 A
 362-527 368-65
 C. M. Dingler
 374-375 571-818 574-215, 211
 39.8 A
 A. E. Terry 86-886
 9.44 A
 282-428 6.26 A
 W. Such
 316-398
 J. G. Gropen
 387-219 5A
 R. L. Perry
 352-456
 285
 49 A
 A. S. Borgeman
 427-718
 40.65 A
 V. M. Peskar
 Langya, L. G. L.
 6.77 Ac
 599-719 45 Yolar 387-385
 231-324 1 A
 L. H. P. Inc. 100 Ac
 410-479 1 A
 362-527 368-65
 C. M. Dingler
 374-375 571-818 574-215, 211
 39.8 A
 A. E. Terry 86-886
 9.44 A
 282-428 6.26 A
 W. Such
 316-398
 J. G. Gropen
 387-219 5A
 R. L. Perry
 352-456
 285
 49 A
 A. S. Borgeman

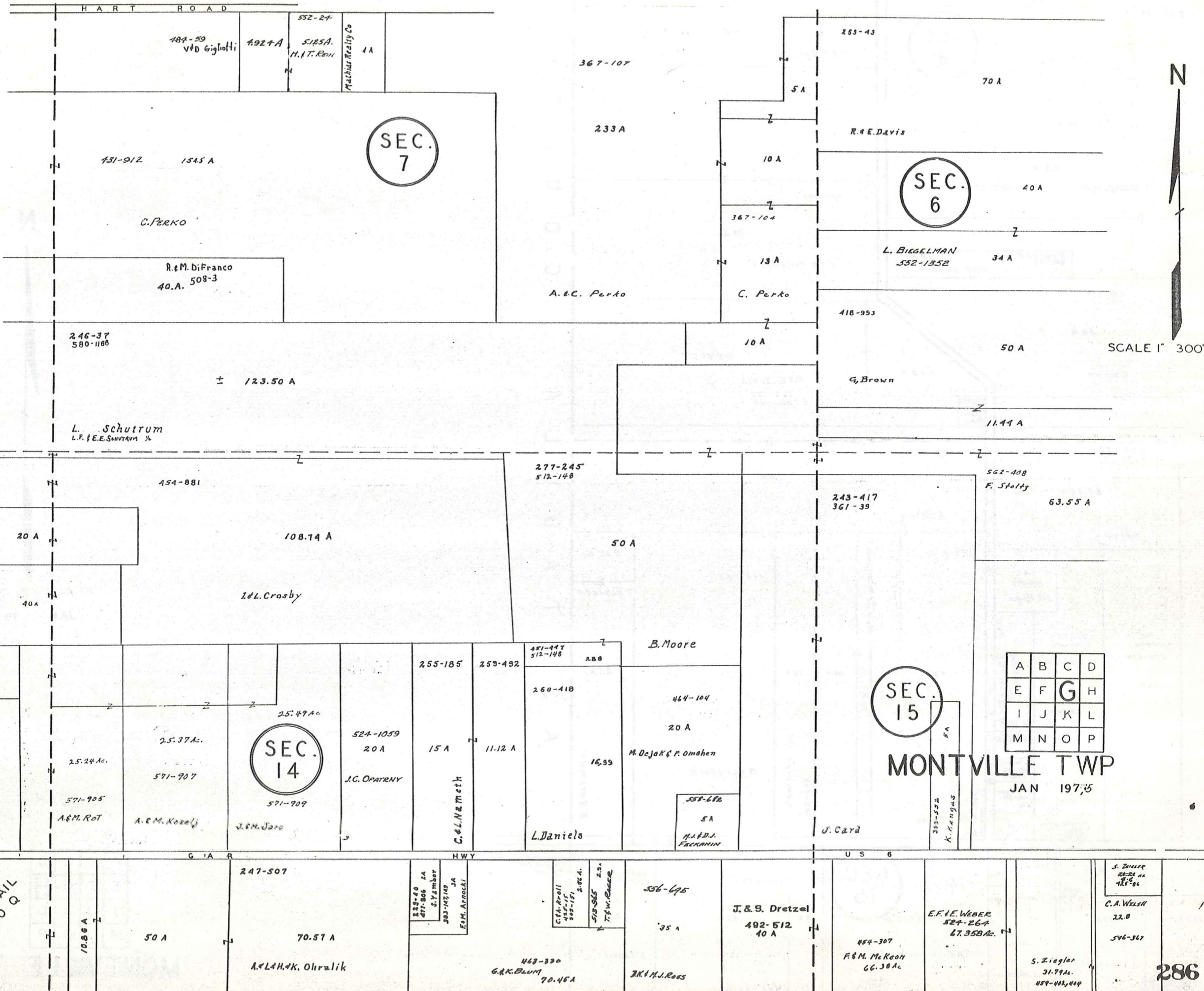

SEE DETAIL SHEET 10 Q

263-43

SEC. 6

220-374

65A

F.A. Spirka

70 A

R.E. Davis

40 A

40 A

L. BIEGELMAN

552-1352

431-607

40 A

370-465
582-84

G.P. Heller

L.B. Pniewski

418-993

50 A

G. Brown

8.50 A

48.44 A

M.E.G. Trask

463-268
574-857

11.44 A

209-337
300-72
D&L
Trask

229-551
562-408

188-240

50 A

63.55 A

A. Erben

H. Stoltz

234-318

3.25 A

5A
469-778
Jia Majka

237-455
W.J. Dombrowski

434-555

206-442

98 A

Jos Sinkovac
574-624

FRANK Sinkovac
574-622

Jil 469-728
M. Mascarella 5.5A

43 A

15 A

15 A

33.75 A

20 A

26 Ac.

22.34 Ac.

JH Mastorella
464-440
1-083A

810 Johnson
480-391
2A

351-628
W. Schwilz
220-208 et al.

117 A

E.I. Bosse

452-483
K.M. Kiparski

M. Lankford

D. Geisman

359-429
R.H. Hubert 26 ac.

596-367

399-1012

SEC. 15

312-457-8

367-417
302-345

O. Lopez & R. Kozak
464-593, 595
512-877

31.27 A

33 A

61.76 A

12 A

50 A

29.71 A

J. Trask et al.

C. Nussel

P. Berardinelli

W.L. Mausling

S. Zadnik

A S H T A B U L A C O U N T Y



SCALE 1" = 300'
JAN 1975

A	B	C	D
E	F	G	H
I	J	K	L
M	N	O	P

MONTVILLE TWP

287

H A M B D E N T O W N S H I P

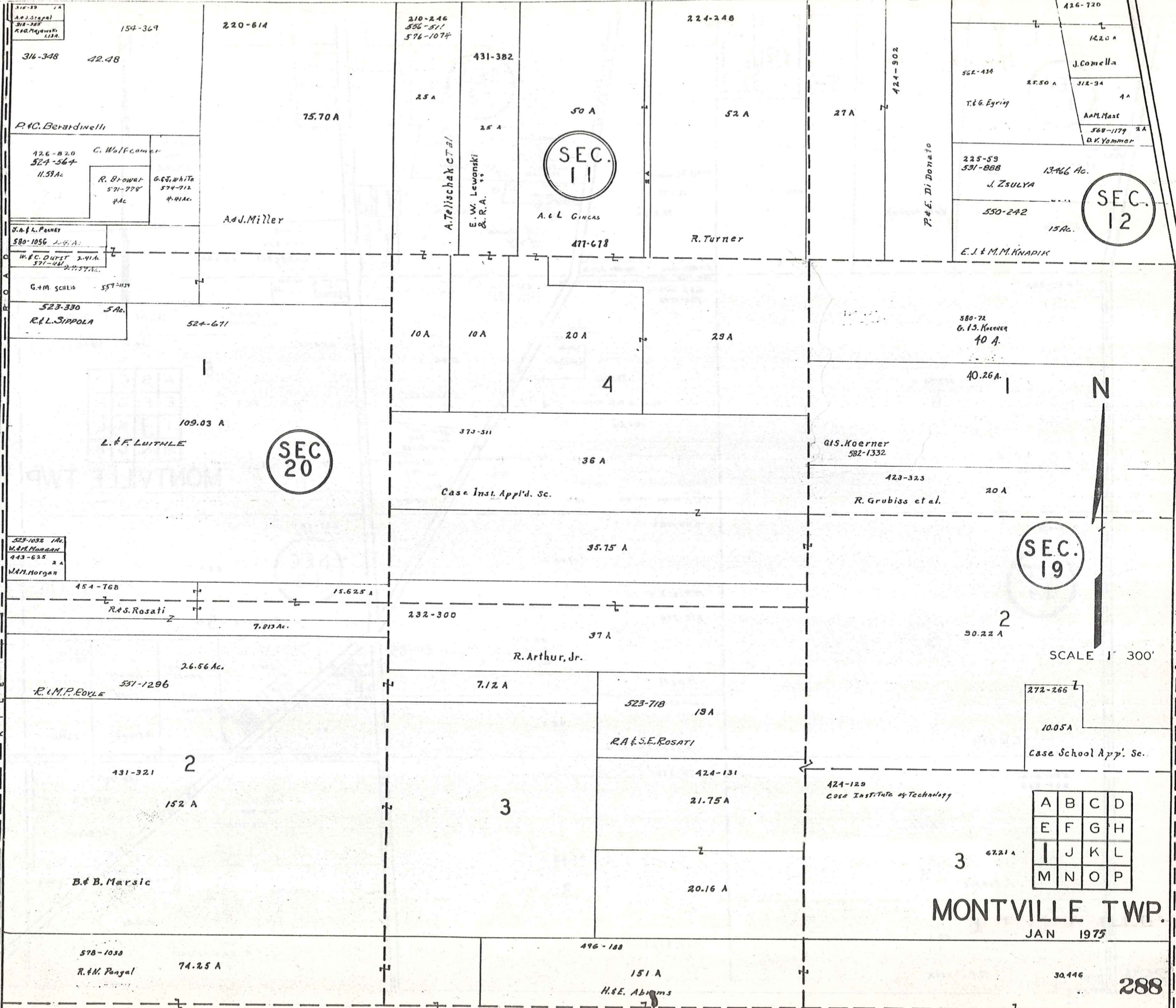

316-339
A.J. Sigal
314-327
K.A. Mejewski
113A

154-369
316-348 42.48
R.C. Berardinelli

220-614
75.70 A

210-246
336-511
576-1074

431-382
25 A
A. Telischak et al.
E.W. Lewanski
& R.A.

SEC. 11

A. & L. GINGAS

224-248

52 A

R. Turner

27 A

424-902

P. E. Di Donato

426-720
142.0 A
J. Comella
562-434
25.50 A
T.G. Eyring
312-94
4 A
A.M. Mast
569-1179 2 A
D.V. Yonmar

225-59
531-888
13.46 Ac.
J. ZSULYA
550-242
15 Ac.
E.J. & M.M. KNAPIK

SEC. 12

126-820
527-564
11.59 Ac.
C. Wolfcomer
R. Brown
571-778
4 Ac.
G.S. White
574-712
4.41 Ac.

A.J. Miller

J.A. & L. PACHEY
580-1056
J. & A.

W.C. DUBST
571-481
2.15 Ac.

G.M. SCHLID
557-1139

523-330
5 Ac.
R.L. SIPPOLA

524-671

10 A

10 A

20 A

29 A

4

109.03 A

L. & F. LUTHE

SEC. 20

373-511

36 A

Case Inst. Appl'd. Sc.

GIS. Koerner
582-1332

423-323

R. Grubiss et al.

20 A

SEC. 19

523-1032 1 Ac.
M. & M. Morgan
443-625 2 A
M.M. Morgan

454-768

R. & S. Rosati

15.625 A

232-300

35.75 A

37 A

R. Arthur, Jr.

2
50.22 A

SCALE 1" = 300'

26.56 Ac.
551-1296
R. L. P. EOVLE

7.12 A

523-718
19 A

R. A. & S. E. ROSATI

272-266

10.05 A

Case School App. Sc.

431-321

2

152 A

B. & B. Marsic

3

424-131

21.75 A

424-129

Case Institute of Technology

3

62.21 A

A	B	C	D
E	F	G	H
I	J	K	L
M	N	O	P

578-1038

R. & M. Pongal

74.25 A

496-188

151 A

H. & E. Abrams

30.446

MONTVILLE TWP.
JAN 1975

SEC. 12

SEC. 13

SEC. 18

SEC. 19



SCALE 1" 300'

JAN 1975

A	B	C	D
E	F	G	H
I	J	K	L
M	N	O	P

MONTVILLE TWP.

12A-685

E. Mills

427-718

42.25 A

V.M. Peskar

374-373
371-811
374-211, 238

39.00A.

L. Langyel

A.C. Tapley
516-226
9-48A
187-277
368-65
C.M. Dingars

James J. Mihalacki
574-7277
578-815
Joseph & Mary Lou
Mihalacki
574-1828
R. Z. Mc.
M.C. Maxlar
223-572

Mtd Mihalacki
469-93
22.422A

28.26A

N. Dostal
336-519
336-284

501-92
509-400
518-308
T.M. KATIC
Lac
Berge

574-115
232-585
L. Leggett 13.68A

477-909
R. Wilson
59.62A

232-600

E.K. MO Shae
538-800 237A.
R. S. TOMBLIN
538-1940

233-506
351-121
367-406

347-380
Ac.
not Notman

416-330
17A

589-201
H.C. Hoffman

22.1A

117.75 A
6

180 ac
178-837
2.00 ac
D.M. Russin

M.M. & D.J. Russin

491-929

3394 A
M. WENZEL

2.55-70

524-669
531-728
R.R. YUNAS
5.70Ac.

516-709
H.G. KYLE
5.682 A

4A

M. Suhay

J.V. Riha

M.R.P. Zwoleunik 555-997
E.J. Hamen 410-810 10A

208-182

41.68 A

M. Rieth et al.

212-374

38 A
2

M. Hai

193-438

25 A

A. Loesay et al.

259-370

99.22 A
3

M. & L. Rogers

220-582
531-124

J.K. Slajshar 57.5A

10.75 A
M. Phillips
E.M. Hajjaj
280-763

M.B. Leslain
491-165
10A

464-575
10A

316-311
315-1080
10A

A. & M. Helms

F. Zulich

WHITNEY ROAD

R.D. Fulton
486-941
32.74 A

453-333
20.76 A
G.C. Brown

398-473
D.L. BURGER
30Ac.

452-981

4

48.52 Ac.

R. & B. Chenoweth

254-246
260-232

63.15 A

F. Stepic

286-194

48 A

M. Rabatin

SEE
DETAIL SHEET
10 Q

SEC.
14

SEC.
15

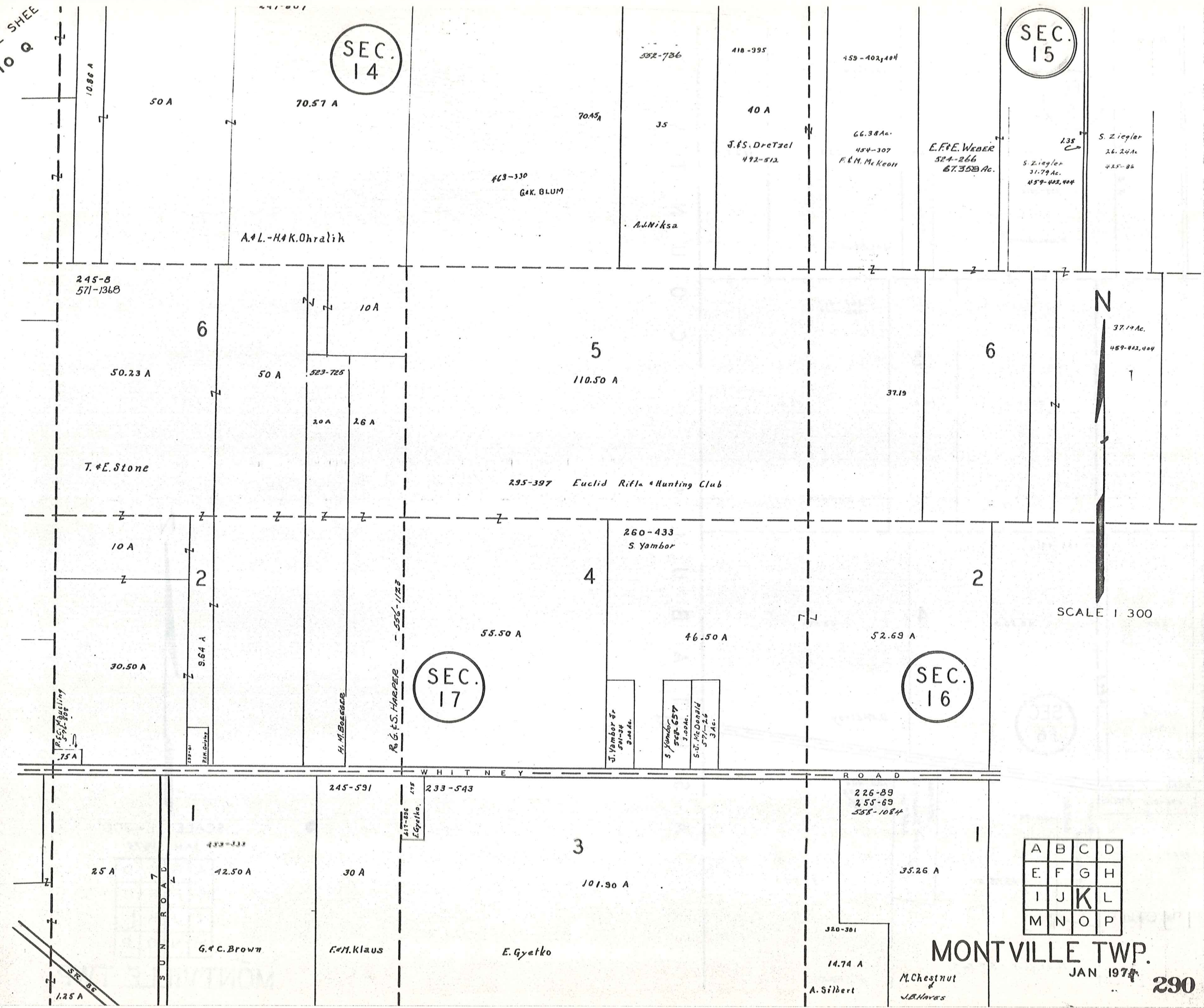

N

SCALE 1 300

A	B	C	D
E	F	G	H
I	J	K	L
M	N	O	P

MONTVILLE TWP.

JAN 1974

290

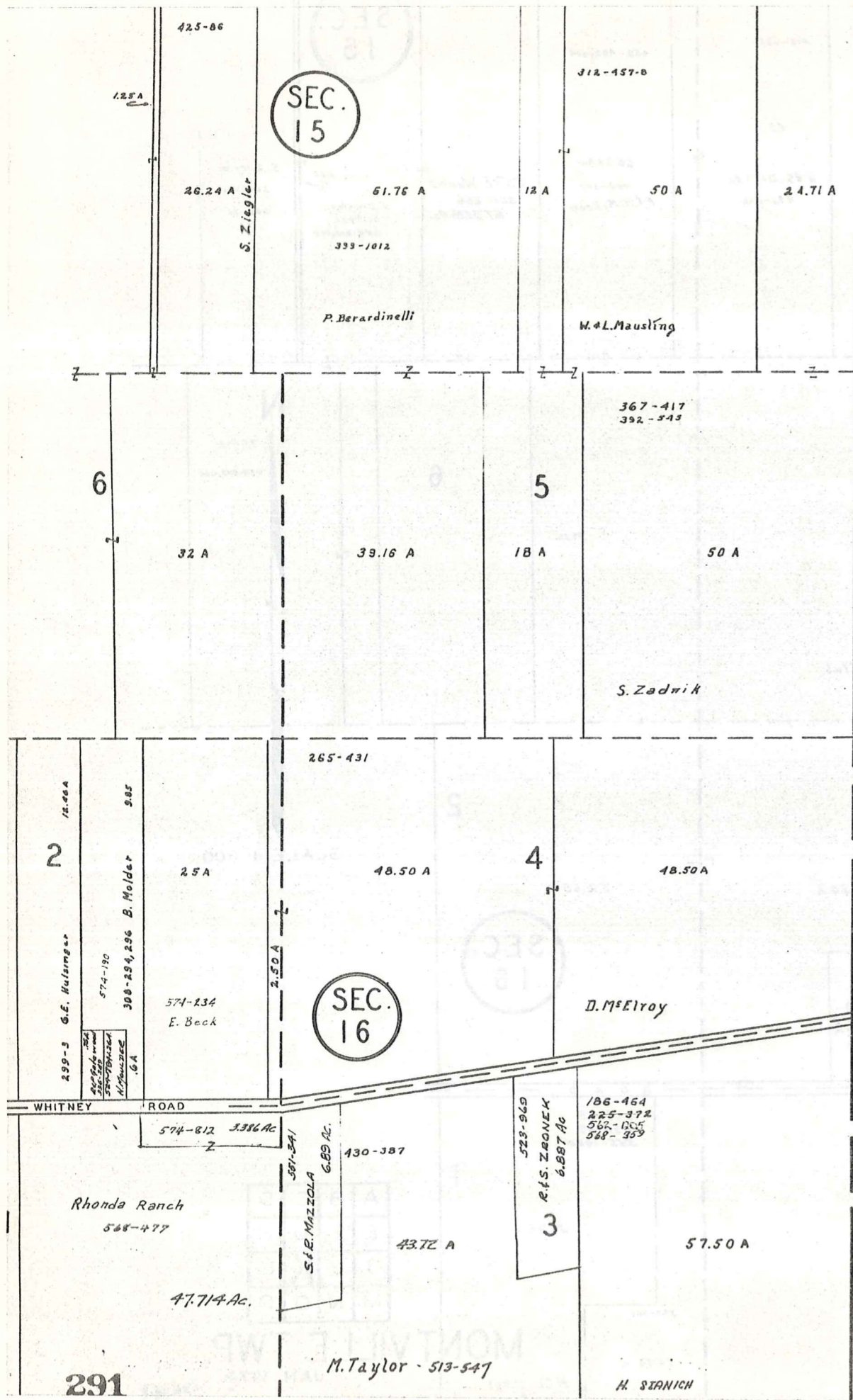

C O U N T Y
A S H T A B U L A

SEC.
15

SEC.
16



SCALE 1"=300'
JAN 1975

A	B	C	D
E	F	G	H
I	J	K	L
M	N	O	P

MONTVILLE TWP.

H A M B D E N T O W N S H I P

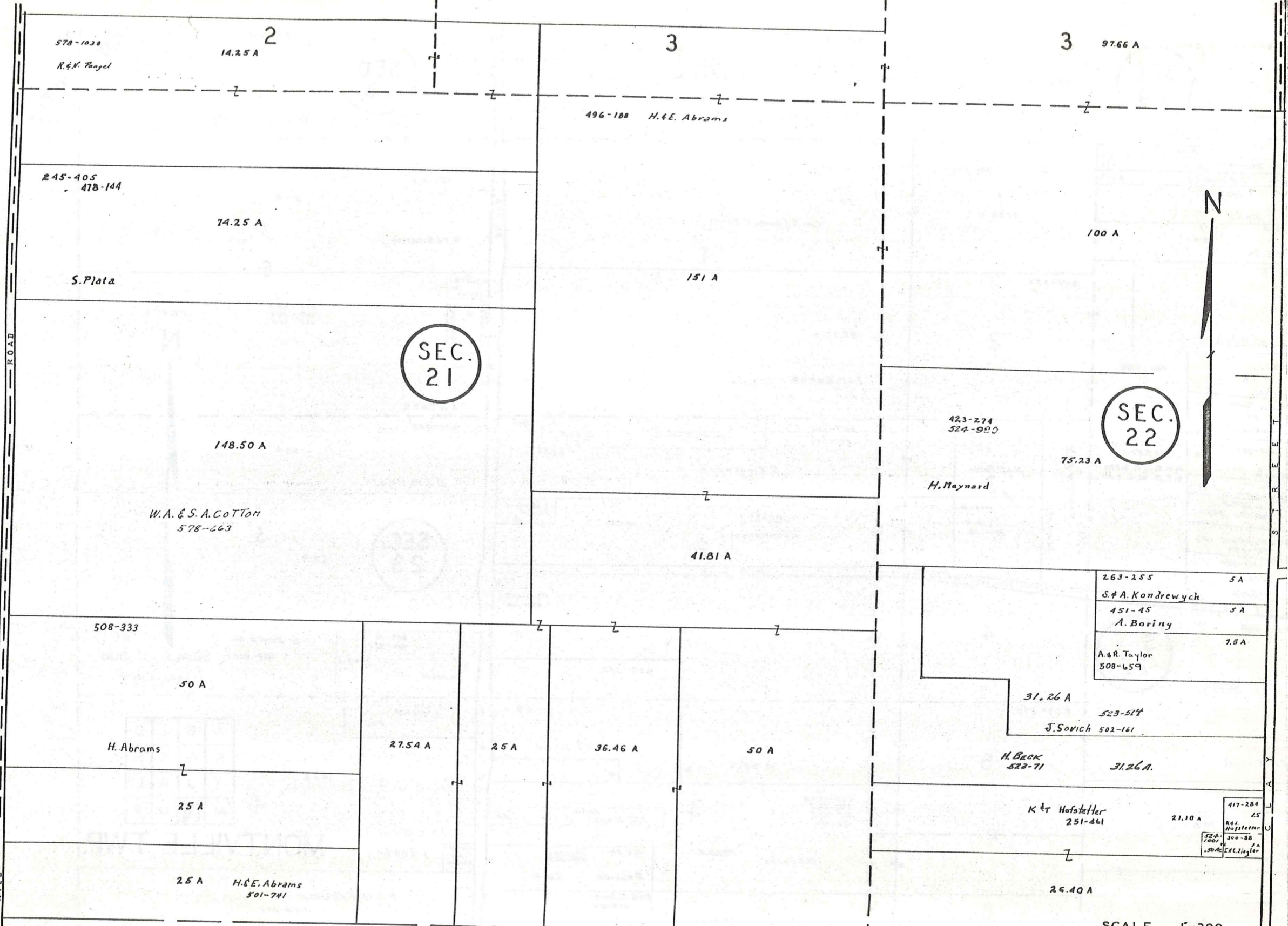

SEC. 21

SEC. 22



SCALE 1"=300

H U N T S B U R G T O W N S H I P

A	B	C	D
E	F	G	H
I	J	K	L
M	N	Q	P

292

MONTVILLE TWP.

SEC. 19

SEC. 18

SEC. 23

SEC. 22

A	B	C	D
E	F	G	H
I	J	K	L
M	N	O	P

MONTVILLE TWP.

SCALE 1" = 300'
JAN 1975

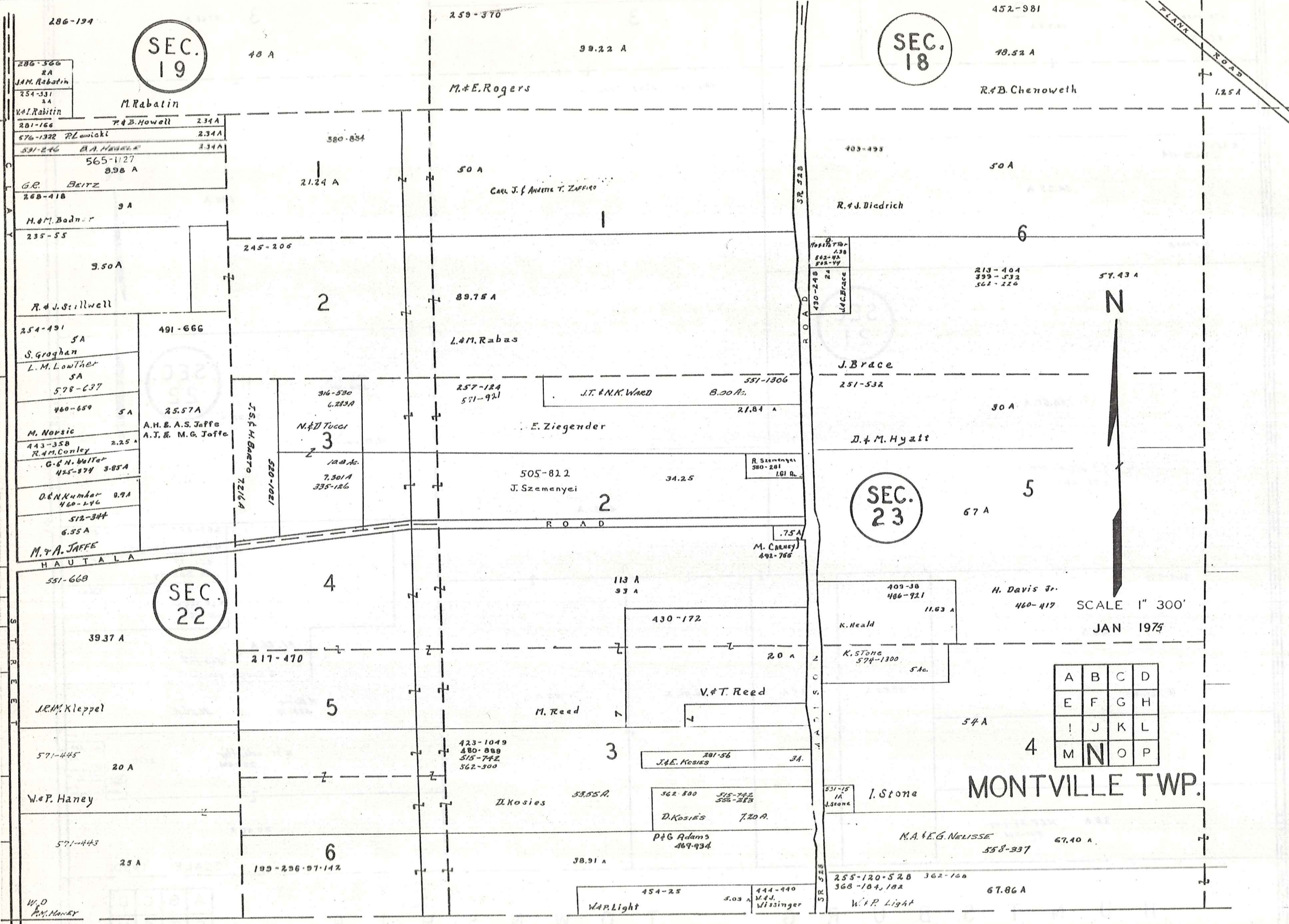

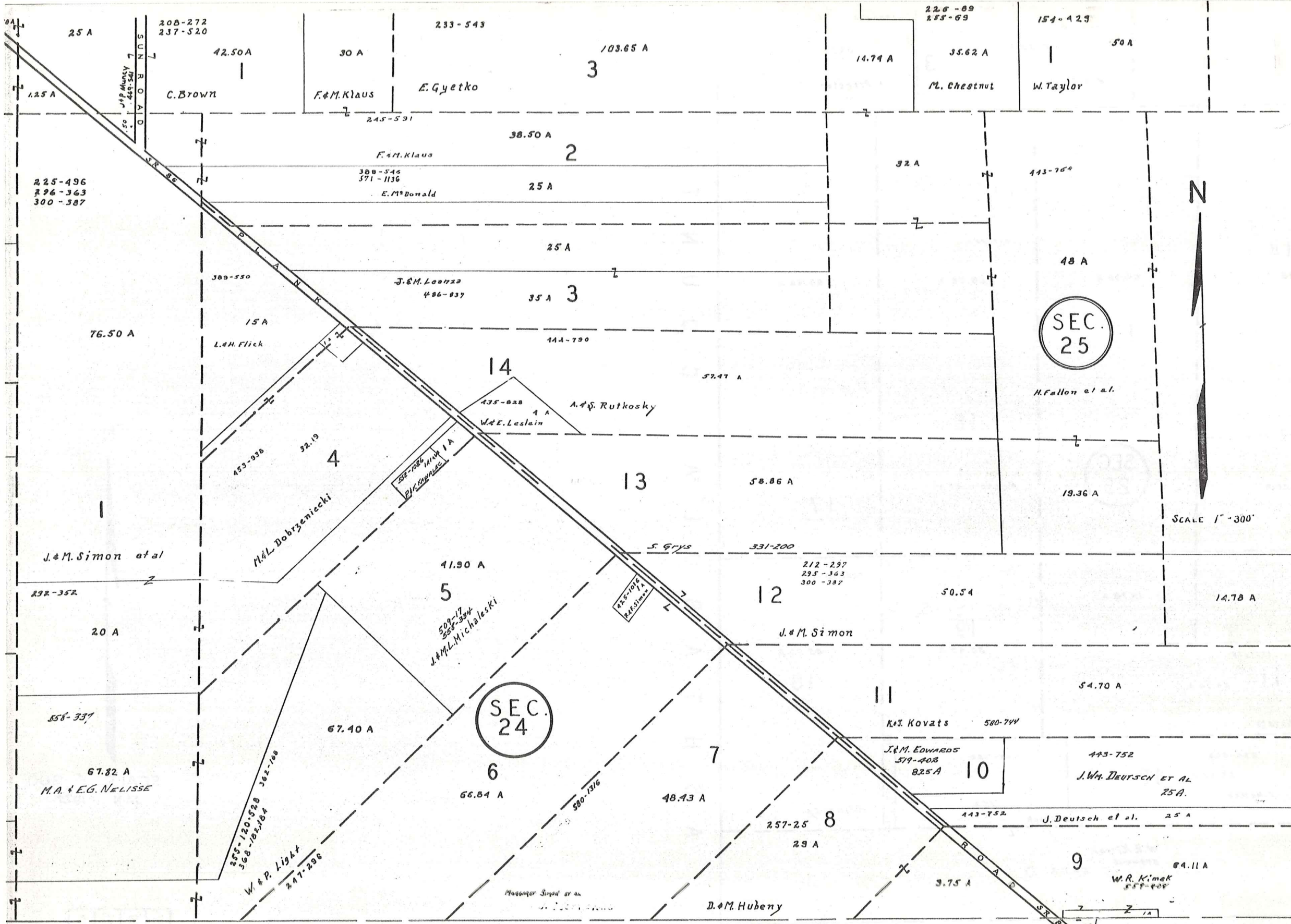

H U N T S B U R G T O W N S H I P

SCALE 1" = 300'
JAN 1976

A	B	C	D
E	F	G	H
I	J	K	L
M	N	O	P

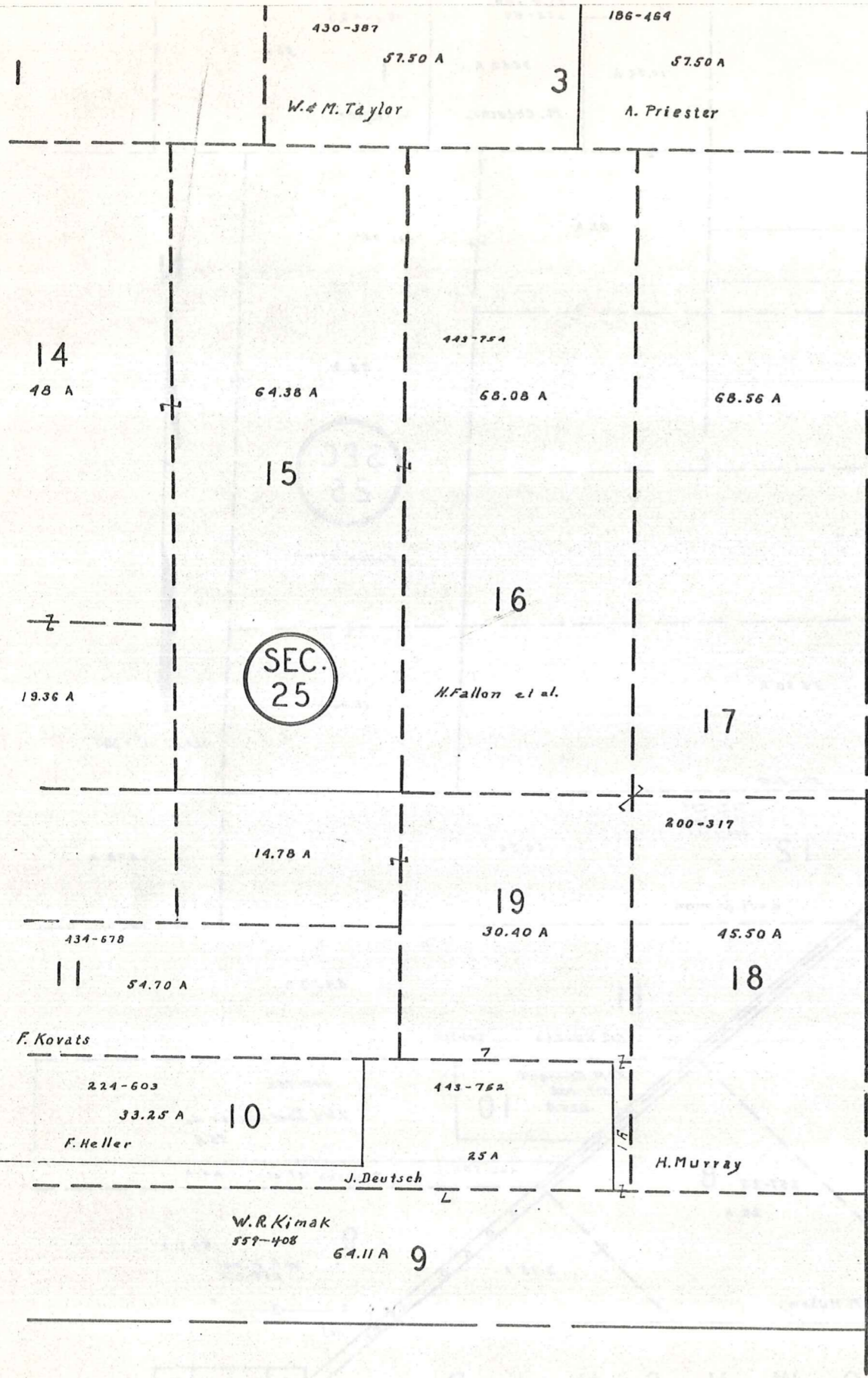

A S H T A B U L A C O U N T Y

H U N T S B U R G T W P.



SCALE 1" 300'
JAN 1973

A	B	C	D
E	F	G	H
I	J	K	L
M	N	O	P

MONTVILLE SECTION 13 TWP

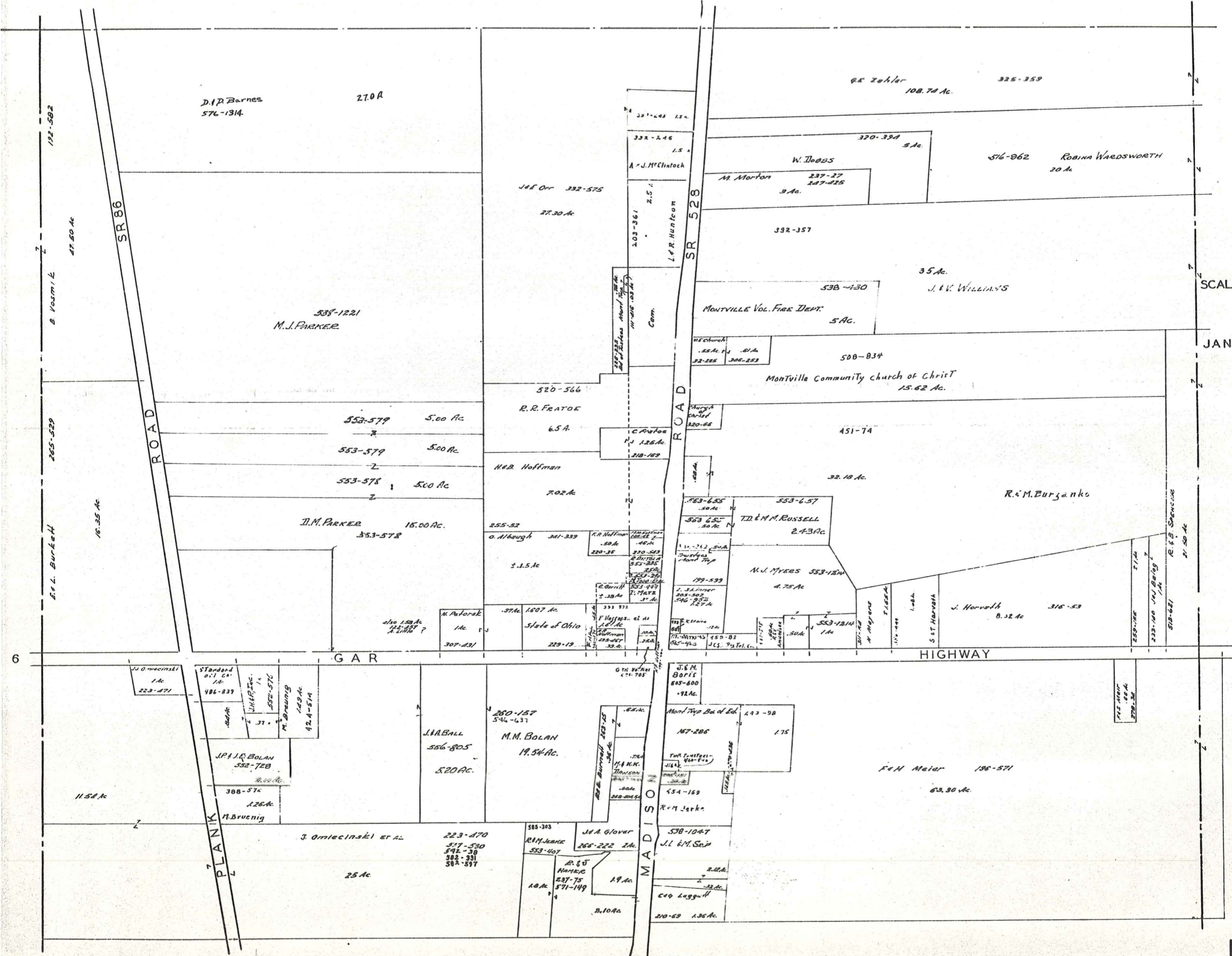

SCALE 1" = 200

JAN. 1, 1975

Explanation and Use Sheet for Geauga County, Ohio

SAMPLE (PARTIAL) COUNTY INDEX MAP

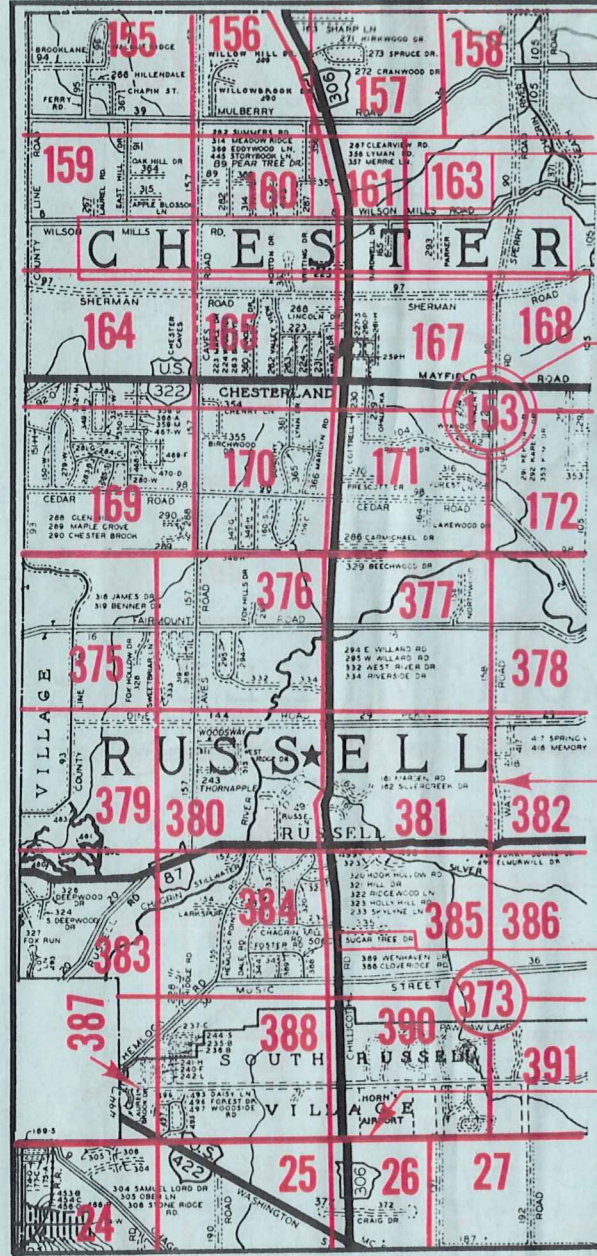

- Township Name
- Map Page Number (Or Letter)
- Owners Name
- Street Name
- Acreage
- Municipality Index Beginning Atlas Page Number
- Deed Book & Page
- Subdivision Lot Number
- Plat Book & Page
- Tract Number
- Atlas Page Boundary
- Subdivision Name
- Street Name
- Denotes Continuous Ownership
- Municipality Index Atlas Page Boundary
- Tract Lot Number
- Atlas Page Number

SAMPLE (PARTIAL) MAP PAGE

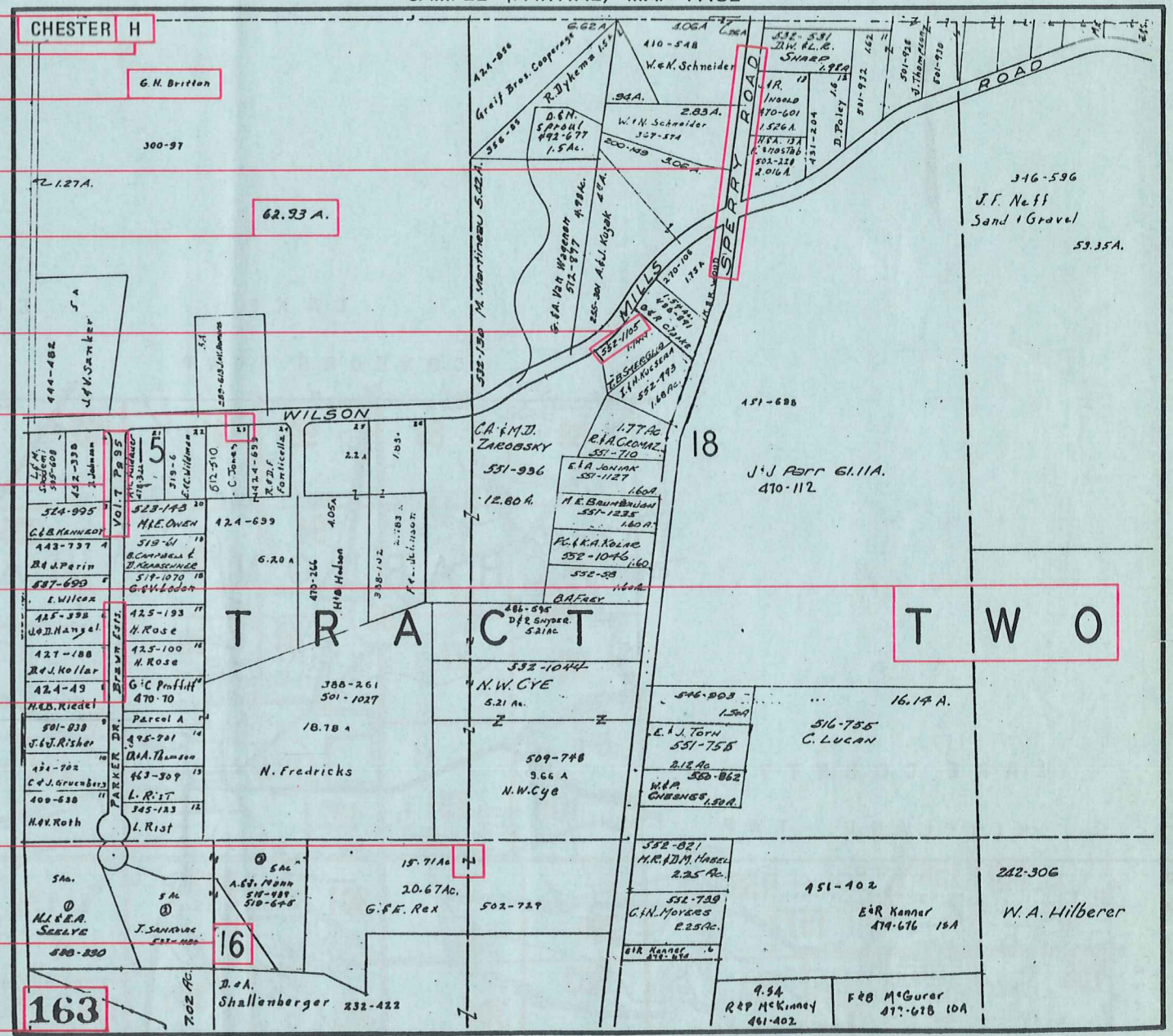

USE OF THE MAP VOLUME

1. LOCATE THE GENERAL AREA OF INTEREST ON THE COUNTY INDEX MAP, ATLAS PAGE 'B'.
2. A. IF PROPERTY IS IN A TOWNSHIP, NOTE THE ATLAS PAGE NUMBER. TURN TO THE PAGE INDICATED AND LOCATE SPECIFIC PARCEL OF INTEREST.
NOTE: ON SOME MAPS YOU MAY BE REFERRED TO A DETAIL SHEET SHOWING AN ENLARGEMENT OF THE AREA. THESE MAPS ARE FOUND AT THE END OF THE REGULAR MAP PAGES IN EACH TOWNSHIP EITHER IN ALPHABETICAL OR NUMERICAL SEQUENCE.
- B. IF PROPERTY IS IN A MUNICIPALITY, REFER TO THE TABLE OF CONTENTS, ATLAS PAGE 'C', AND NOTE THE BEGINNING ATLAS PAGE NUMBER FOR THE MUNICIPALITY OF INTEREST.
 - (1) TURN TO THE PAGE INDICATED. ON THIS PAGE WILL APPEAR AN INDEX MAP FOR THAT MUNICIPALITY.
 - (2) LOCATE SPECIFIC AREA OF INTEREST AND NOTE THE MAP PAGE NUMBER.
NOTE: DO NOT CONFUSE THE MAP PAGE NUMBER WITH THE ATLAS PAGE NUMBER IN THESE MUNICIPALITIES.
 - (3) FOLLOW EITHER ALPHABETICAL OR NUMERICAL SEQUENCE TO THE MAP PAGE INDICATED AND LOCATE SPECIFIC PARCEL OF INTEREST.